



Puerto Rico PR-503 CoC Dashboard

Copyright © 2016 Institute for Community Alliances. All Rights Reserved.

HUD System Performance Measure 1

Fiscal Year	Emergency Shelter		Emergency Shelter/Transitional Housing	
	Average	Median	Average	Median
10/14-10/15	426	485	375	388

HUD System Performance Measure 2

Fiscal Year	< 6 months	6-12 months	13-24 months	2 years
10/14-10/15	6%	3%	4%	13%

Quarterly Trend: Average Length of Stay (LOS) for Leavers and Stayers

Leavers exited during the quarter, Stayers remain on the last day.

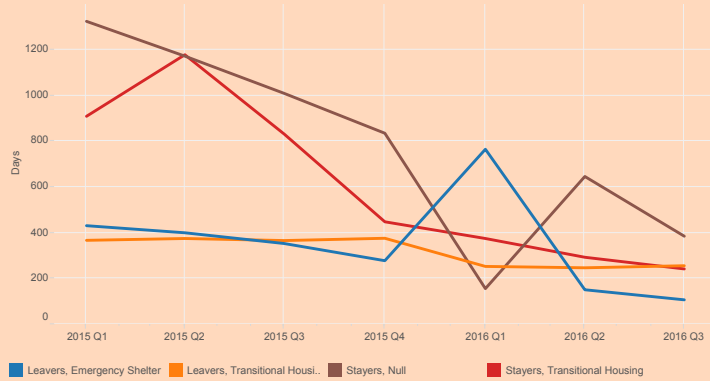

Quarterly Trend: Persons Exiting to Permanent Destinations who Returned to Homelessness Within 6 Months

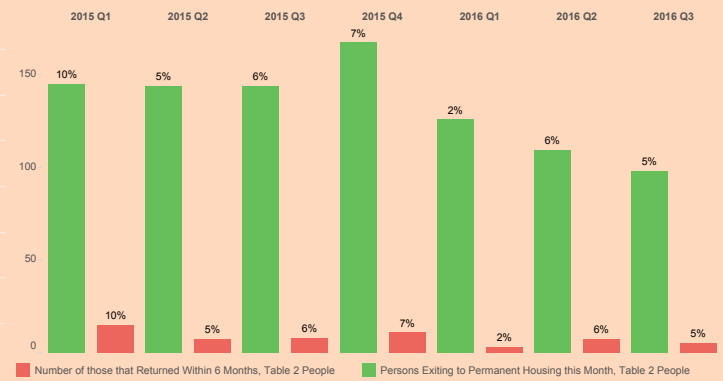

*There has been substantial loss of ES beds. TH programs have adapted to largely function as emergency shelter.

HUD System Performance Measure 3.1

Decrease Point-in-Time (PIT) Count

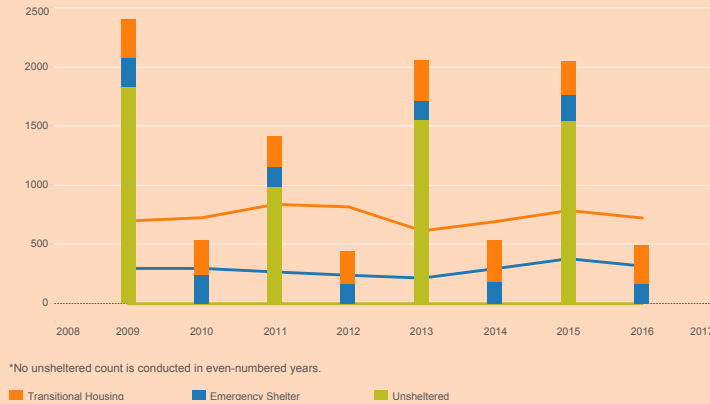

*No unsheltered count is conducted in even-numbered years.

Decrease Annual Number of Homeless Persons

HUD System Performance Measure 3.2

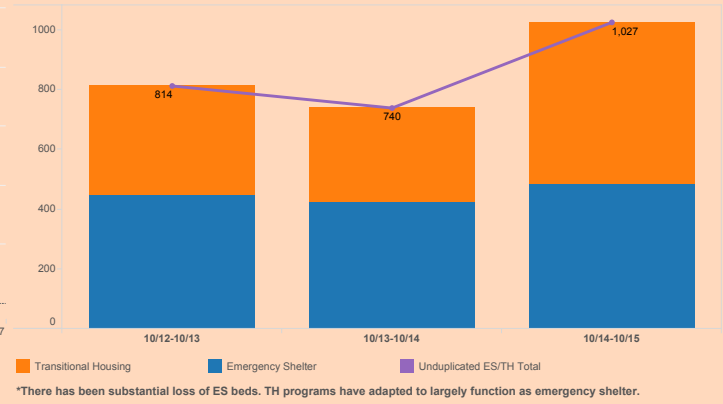

*There has been substantial loss of ES beds. TH programs have adapted to largely function as emergency shelter.

Decrease Number of First-Time Homeless

HUD System Performance Measure 5.1

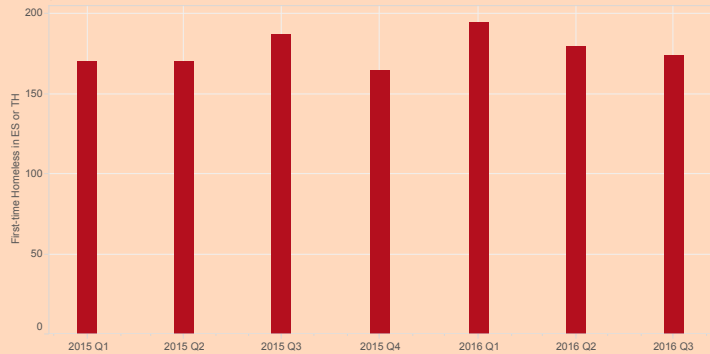

Percent of Total Exiting to Permanent Housing

HUD System Performance Measure 7b.1

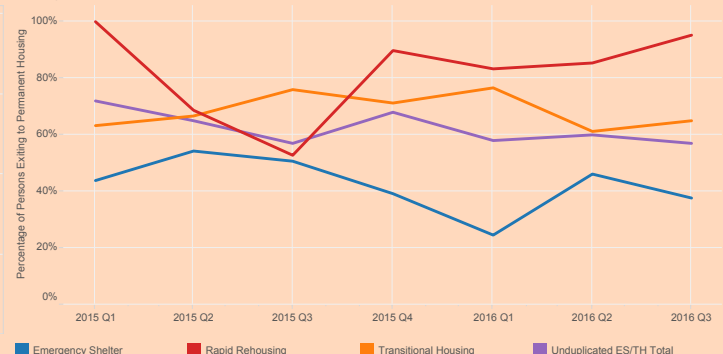

Quarterly Number of Homeless Persons Served

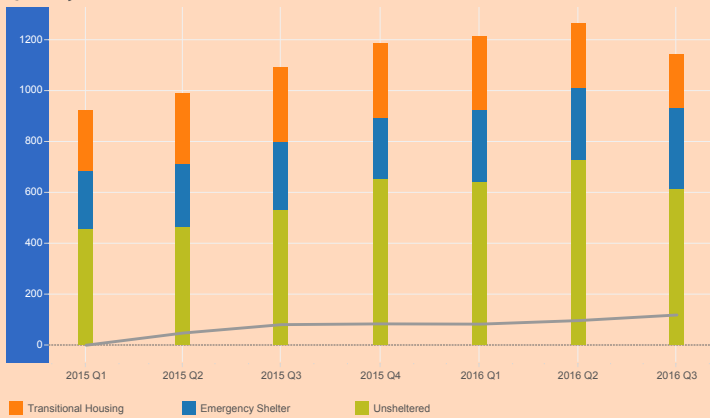

Number of Persons in Emergency Shelter

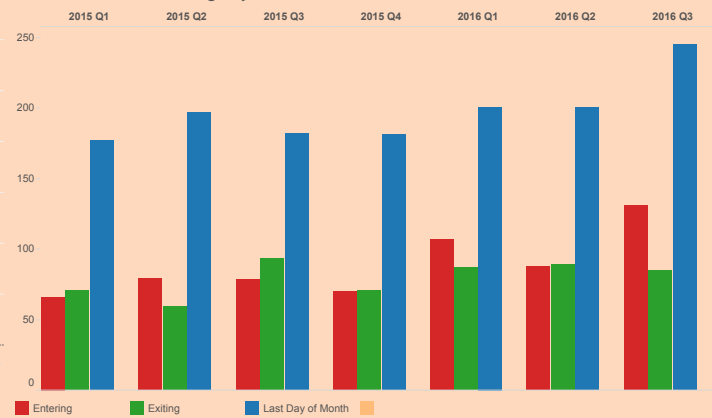

Quarter-End Target Population Counts

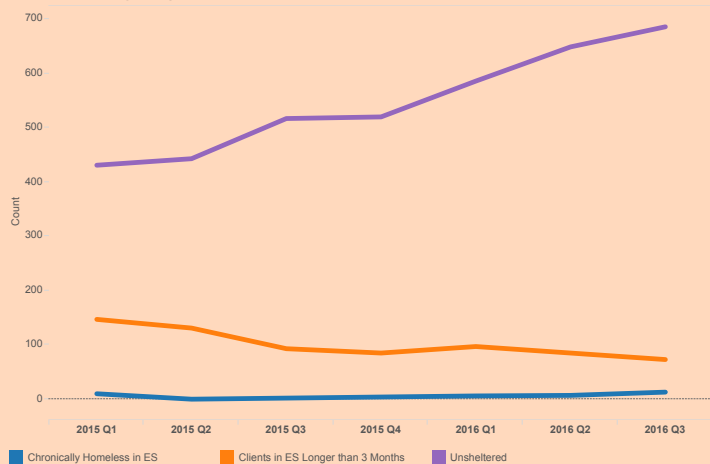

GLOSSARY

Chronic Homeless: (Effective January 2016) A "chronically homeless" individual is defined to mean a homeless individual with a disability who lives either in a place not meant for human habitation, a safe haven, or in an emergency shelter, or in an institutional care facility if the individual has been living in the facility for fewer than 90 days and had been living in a place not meant for human habitation, a safe haven, or in an emergency shelter immediately before entering the institutional care facility. In order to meet the "chronically homeless" definition, the individual also must have been living as described above continuously for at least 12 months, or on at least four separate occasions in the last 3 years, where the combined occasions total a length of time of at least 12 months. Each period separating the occasions must include at least 7 nights of living in a situation other than a place not meant for human habitation, in an emergency shelter, or in a safe haven. Chronically homeless families are families with adult heads of household who meet the definition of a chronically homeless individual. If there is no adult in the family, the family would still be considered chronically homeless if a minor head of household meets all the criteria of a chronically homeless individual. A chronically homeless family includes those whose composition has fluctuated while the head of household has been homeless.

HMIS: Homeless Management Information System - a web-based database.

LOS: Length of Stay. Number of days spent in a homeless project.

Permanent Destination/Permanent Housing: For measures 2 and 7b.1, exit to permanent destination/permanent housing is determined by the answer to the HUD-required data element called "Destination." Destination choices that are counted as permanent placements are: Owned by client, no ongoing housing subsidy. Owned by client, with ongoing housing subsidy. Permanent housing for formerly homeless persons. Rental by client, no ongoing housing subsidy. Rental by client, with GPD TIP housing subsidy. Rental by client, with other ongoing housing subsidy. Rental by client, with other ongoing housing subsidy. Rental by client, with VASH housing subsidy. Staying or living with family, permanent tenure. Staying or living with friends, permanent tenure. Moved from one HOPWA funded project to HOPWA PH.

Unsheltered: Sleeping in a place not meant for human habitation.

Included Programs

PH - Permanent Supportive Housing

Lucero del Alba
Carib
Cayey Shelter Plus Care
Coamo Shelter Plus Care
Guayama Shelter Plus Care
HOPWA Cabo Rojo
Hormigueros HOPWA
Hormigueros Shelter Plus Care
Humacao Shelter plus Care
Isabela Shelter Plus Care
Jayuya Rental Assistance Program
La Caridad de Cristo
Mayaguez Shelter Plus Care
Naguabo Shelter Plus Care
Ponce Shelter Plus care
Por Mi Hogar
Posada de Jesus
Remanso de Paz
San German Shelter Plus Care
Yauco Shelter Plus Care

Street Outreach

Esperanza Village Outreach
Fondita Corazón Outreach
Casa del Peregrino Aguadilla Outreach
Casa del Peregrino May Outreach-
CSIPRE
Dame Tu Mano IPV1 Outreach
La Nueva Esperanza
Municipio de Caguas Outreach
PATH
PR 503 CAS Outreach
Rayos de Esperanza Outreach

PH - Rapid Re-Housing

Ceiba Realojamiento
Guayama Realojamiento
Hogar Dulce Hogar Realojamiento
Cabo Rojo Realojamiento
CAS Realojamiento
CorMa ESG Caguas Realojamiento
CORMA ESG Familia Realojamiento
ESG Mujeres Ponce Realojamiento
Humacao Realojamiento
IPVI Realojamiento
Jayuya Realojamiento
Mayaguez Realojamiento
Ponce Realojamiento
Quebradillas Realojamiento
Realojamiento - C15-PR-503A
Realojamiento - SSVF 13-PR-132
Senderos de Esperanza - Realojamiento
Villalba Realojamiento
Services Only Program
TOPSH

Emergency Shelter

C.O.R.D.A.
Casa de Jovenes
Proyecto San Jose VET
Albergue Hogar de Adultos
Albergue San Francisco de Asis
Albergue Senderos de Esperanza
Albergue Carib
Albergue Casa del Peregrino
Albergue Casa Sarai
Albergue Cristo Pobre
Albergue Fortaleza del Caido
Albergue Guara Bi
Albergue Hogar Crea Trujillo Alto
Albergue La Alianza
Albergue Los Peregrinos
Albergue Mision Alpha & Omega
Albergue Nuevo Pacto
Albergue Renace
Albergue San Gabriel
Casa Caridad HMDC
Casa del Peregrino HOPWA
CASA ELDA
Centro de Ayuda al Menesteroso Albergue
Dame Tu Mano- HMDC
Hogar Casa Dorada
Hogar Ernestina Rodriguez
Proyecto San Jose -Albergue

Day Shelter

HOPWA Casa del Peregrino Cuidado Diurno
Casa del Peregrino Cuidado Diurno
Casa del Peregrino May Cuidado Diurno
Casa Sarai Cuidado Diurno
Casa Renevo de Amor para Ti Mujer
Cristo Pobre Cuidado Diurno
Fondita Corazón Cuidado Diurno
Los Peregrinos Cuidado Diurno

Transitional Housing

Aguas Buenas - Supportive Housing
Hogar de Adultos
Proyecto David
Casa Ana Medina
Casa Renevo de Amor para Ti Mujer
Dame tu Mano IPV1
Esperanza Village
Guara Bi
Hacienda de Veteranos
Hogar Rayos de Esperanza
Luz de Vida
Mision Alpha & Omega
Renace Municipio de Cidra
Vivienda Transitoria Cristo Pobre